

TROMBONE

UO JAZZ ENSEMBLE AUDITIONS

2023-24

Hello and welcome to the 2023-24 school year! This document outlines the audition requirements for UO Big Bands, Small Group (Combo), Latin Jazz Ensemble, and Guitar Ensemble Auditions. All of these groups are open to UO students regardless of their major, so we hope you'll join us!

Please Note: a single audition is used to place students in all of these ensembles. A separate audition is necessary to be considered for placement in the JazzArts Oregon Small Group. Audition and sign-up information for that group is found at the bottom of the [Jazz Ensembles Audition page](#).

You may also use the following link to sign up for your audition time:

https://oregon.qualtrics.com/jfe/form/SV_brSQ1nEw8QSq4d0

Trombone Auditions: Room 184 1:00 pm - 3:30 pm Thursday, September 21st

AUDITION MATERIALS

The written excerpts included below should be prepared for all jazz ensemble placement auditions. In addition, you will be asked to sight-read typical ensemble parts. If you are also interested in a solo chair in one of the jazz ensembles or are auditioning for small jazz ensemble, you will also be asked to improvise over a blues in Concert Bb (Blues Walk). Students auditioning for more advanced small groups are also asked to solo over standard chord changes on sight.

Each excerpt should be prepared to the best of your ability along with a metronome at the designated tempo. If an excerpt is beyond your ability at this time, you may choose to play it at a slower tempo or simply work on those pieces that you are capable of performing.

Excerpts for Tenor Trombone:

1. Lullaby of Birdland | Medium Swing ♩ = 132-140 (*highlighted excerpt*)
2. The Old Country | Medium Swing ♩ = 144 (*trombone 1 - highlighted excerpt*)
3. I'll Remember April | Up Tempo Swing ♩ = 110 (*trombone 1 - highlighted excerpt*)

If Interested in playing lead trombone, also prepare:

4. Who Can I Turn To | Medium Swing ♩ = 120 (*bass trombone - highlighted excerpts*)

Excerpts for Bass Trombone:

1. The Old Country | Medium Swing ♩ = 144 (*bass trombone - highlighted excerpts*)
2. Who Can I Turn To | Medium Swing ♩ = 120 (*bass trombone - highlighted excerpts*)
3. Trampoline | Up Tempo Swing ♩ = 130 (*bass trombone - highlighted excerpts*)

If auditioning for a Small Group or a Solo Chair in Large Jazz Ensemble:

Blues Walk

Play the melody to Blues Walk once, and then improvise for at least 2 to 4 choruses. You may perform Blues Walk at a medium tempo or a fast tempo - your choice. If you have little experience improvising, that's OK! We'd still love to hear you solo using your ear to do the best you can.

TROMBONE 1

MUSIC BY GEORGE SHEARING
ARRANGED BY MARK TAYLOR

LULLABY OF BIROLANO

Swing ♩ = 132 - 140

1

BUCKET

5

2

mf

mf

mf

mf

9

9

13

17

17

21

25

25

25

29

137: on CUE - Band trades with soloists

Swing ♩ = 110

137 *mf* *unis.* light!

141 *f* *p* *f*

145

8

145-152

153

ff

157

169: Samba

161

(Even 8ths)

7 3

161-167

f

170-172

ff

177: Swing

3

174-176

178-182

mf

(Even 8ths)

185: Samba - BIG!

185

ff

189

193: Swing

2

193

f

194-195

mf

THE BLUES WALK

CLIFFORD BROWN

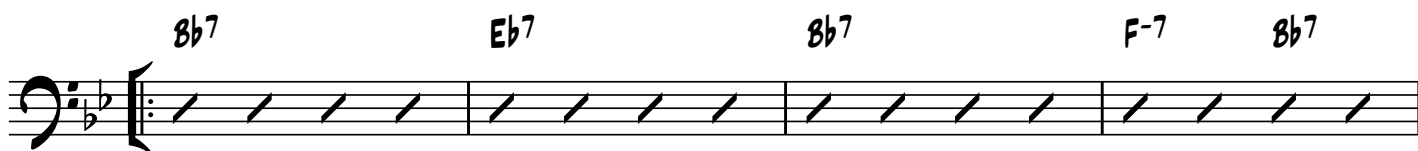

LEAD TROMBONE

Who Can I Turn To - Lead Trombone Excerpt

Swing ♩ = 120

E

8

69 (SOLI - B.G.)

77 *p*

81

F

9

85

94 *mf*

97

97 (ENS)

101

105

109

BASS TROMBONE

The Old Country

BASS TROMBONE

Swing ♩ = 144

2

56

1ST X ONLY

64

2.

87

95

103

111

119

127

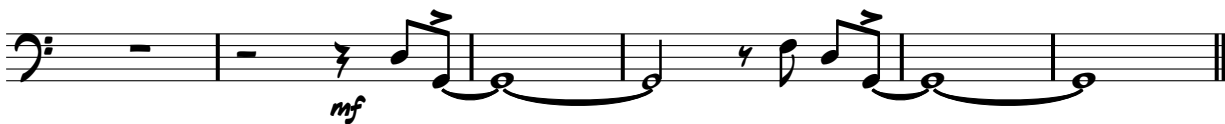

138

Who Can I Turn To - Bass Trombone Excerpt

Swing ♩ = 120

E

8

69

(SOLI - 8.G.)

77

81

F

9

85

94

97

G *(ENS)*

101

105

109

♩ = 130

Trampoline by Florian Ross

127

131

135

139

143

147

151

155

159

178

Annotations: $\text{♩} = 130, \text{HALF X}$ (measures 178-182), **4** (measures 178-181), **7** (measures 180-181), *rit.* (measures 181-182), **15** (measures 178-182), **mp** (measure 178), **pp** (measures 181-182), **CUP MUTE** (measures 178-182).